# « Mon enfant a une leucocorie »

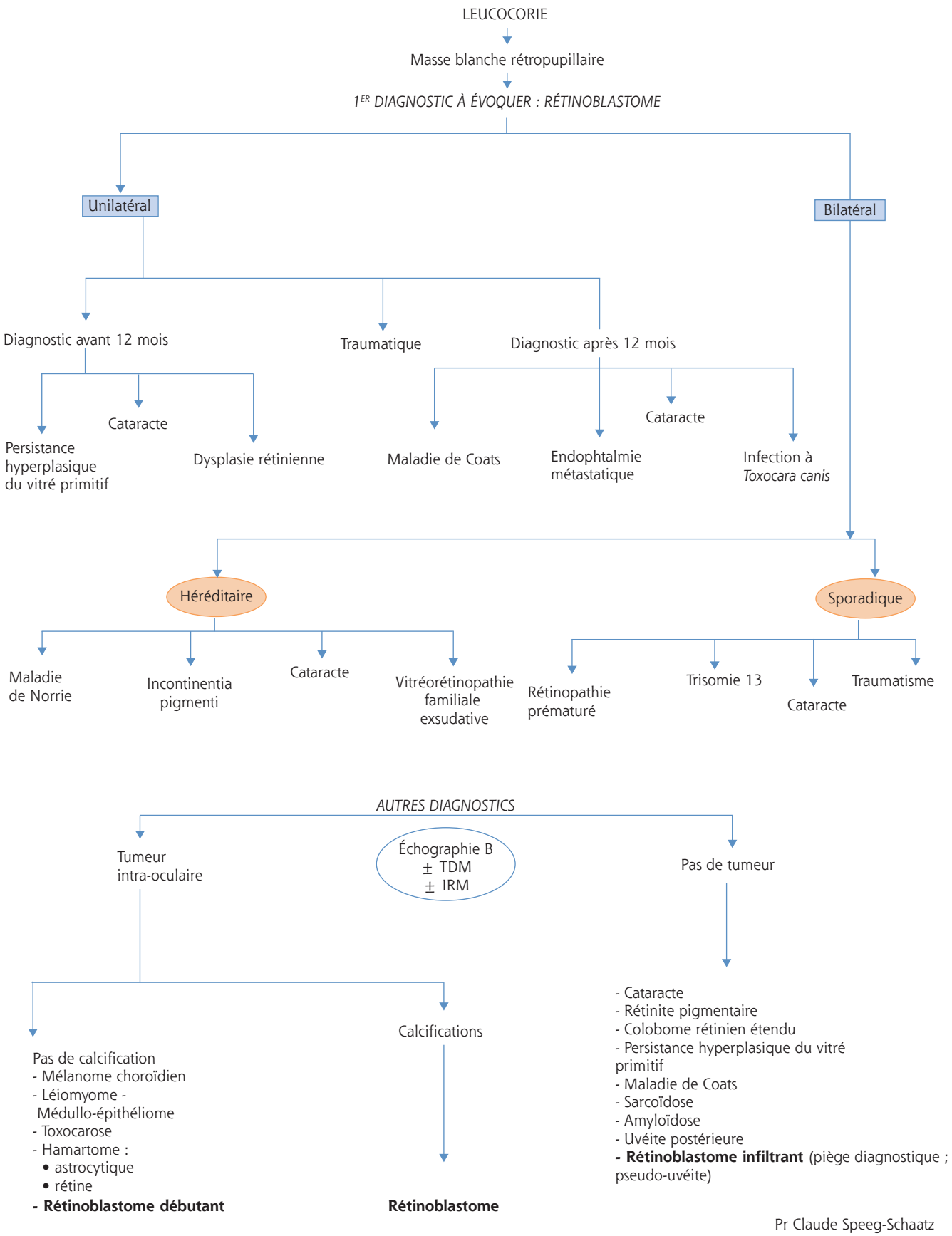


Pr Claude Speeg-Schaatz